

# Notice of variation with introductory note

The Environmental Permitting (England & Wales) Regulations 2010

---

Cartwrights Waste Disposal Services  
Limited

Cartwrights Waste Disposal Services  
Limited  
Unit 21  
Halesfield 21  
Halesfield  
Telford  
Shropshire  
TF7 4NX

Variation application number  
EPR/BP3895CR/V003

Permit number  
EPR/BP3895CR

# Cartwrights Waste Disposal Services Limited

## Permit number EPR/BP3895CR

### Introductory note

#### **This introductory note does not form a part of the permit**

The following notice gives notice of the variation of an environmental permit.

This application is to upgrade the old waste disposal permit to new EPR template permit. There are no other changes to the permit other than changes to some of the storage limits.

The status log of the permit sets out the permitting history, including any changes to the permit reference number.

<b>Status log of the permit</b>		
<b>Description</b>	<b>Date</b>	<b>Comments</b>
Application A25/80/SY/4	Issued 25/05/93	
Licence modified	13/06/94	
Licence modified	21/03/97	New permit reference number EAWML47079
Licence modified	19/04/00	
Licence modified	10/12/03	
Permit transfer	16/03/06	Permit transferred to Cartwrights Waste Disposal Services Limited
Permit variation	08/09/11	To upgrade the permit to the new style template.
Permit variation	Duly made 16/11/11	
Permit determined	06/03/12	Permit issued

End of introductory note

# Notice of variation

The Environmental Permitting (England and Wales) Regulations 2010

The Environment Agency in exercise of its powers under regulation 20 of The Environmental Permitting (England and Wales) Regulations 2010 varies

Permit number  
**EPR/BP3895CR**

Issued to:  
**Cartwrights Waste Disposal Services Limited** (“the operator”),  
whose registered office is

**Military House  
24 Castle Street  
Chester  
Cheshire  
CH1 2DS**

company registration number **03782883**

to operate a regulated facility at  
**Cartwrights Waste Disposal Services Limited  
Unit 21  
Halesfield 21  
Halesfield  
Telford  
TF7 4NX**

to the extent set out in the schedules.

The notice shall take effect from 06/03/2012

Name	Date
<b>Andrew Turner</b>	<b>06/03/2012</b>

Authorised on behalf of the Environment Agency

## **Schedule 1 – conditions to be deleted**

The following conditions and schedules are deleted as a result of the application made by the operator,

- delete all conditions to permit number EPR/BP3895CR and
- delete all schedules to permit number EPR/BP3895CR.

## **Schedule 2 – conditions to be amended**

- none.

## **Schedule 3 – conditions to be added**

The following conditions are added as a result of the application made by the operator,

- add the attached conditions 1 to 4 inclusive,
- add the attached schedules 1 to 7 inclusive.

## **Schedule 4 – amended plan**

- a new plan has been added in schedule 7.

# Conditions

## 1. Management

### 1.1 General management

- 1.1.1 The operator shall manage and operate the activities:
- (a) in accordance with a written management system that identifies and minimises risks of pollution, including those arising from operations, maintenance, accidents, incidents, non-conformances and those drawn to the attention of the operator as a result of complaints; and
  - (b) using sufficient competent persons and resources.
- 1.1.2 Records demonstrating compliance with condition 1.1.1 shall be maintained.
- 1.1.3 Any person having duties that are or may be affected by the matters set out in this permit shall have convenient access to a copy of it kept at or near the place where those duties are carried out.
- 1.1.4 The operator shall comply with the requirements of an approved competence scheme.

### 1.2 Avoidance, recovery and disposal of wastes produced by the activities

- 1.2.1 The operator shall take appropriate measures to ensure that:
- (a) the waste hierarchy referred to in Article 4 of the Waste Framework Directive is applied to the generation of waste by the activities; and
  - (b) any waste generated by the activities is treated in accordance with the waste hierarchy referred to in Article 4 of the Waste Framework Directive; and
  - (c) where disposal is necessary, this is undertaken in a manner which minimises its impact on the environment.
- 1.2.2 The operator shall review and record at least every four years whether changes to those measures should be made and take any further appropriate measures identified by a review.

## 2 Operations

### 2.1 Permitted activities

- 2.1.1 The operator is only authorised to carry out the activities specified in schedule 1 table S1.1 (the “activities”).

## 2.2 The site

- 2.2.1 The activities shall not extend beyond the site, being the land shown edged in green on the site plan at schedule 7 to this permit.

## 2.3 Operating techniques

- 2.3.1 (a) The activities shall, subject to the conditions of this permit, be operated using the techniques and in the manner described in the documentation specified in schedule 1, table S1.2, unless otherwise agreed in writing by the Environment Agency.
- (b) If notified by the Environment Agency that the activities are giving rise to pollution, the operator shall submit to the Environment Agency for approval within the period specified, a revision of any plan specified in schedule 1, table S1.2 or otherwise required under this permit, and shall implement the approved revised plan in place of the original from the date of approval, unless otherwise agreed in writing by the Environment Agency.
- 2.3.2 Waste shall only be accepted if:
- (a) it is of a type and quantity listed in schedule 2 tables S2.1, S2.2, S2.3 S2.4, S2.5 and S2.6; and
- (b) it conforms to the description in the documentation supplied by the producer or holder.

## 2.4 Technical requirements

### WEEE wastes only

- 2.4.1 The storage (including temporary storage) and treatment of WEEE shall be carried out in accordance with the technical requirements of Annex III of the WEEE Directive.
- 2.4.2 WEEE shall be treated using best available treatment, recovery and recycling techniques (BATRR).
- 2.4.3 As a minimum, the substances, preparations and components specified in schedule 1 table S1.3 shall be removed from any separately collected WEEE.
- 2.4.4 All fluids contained within any WEEE shall be removed prior to further treatment.
- 2.4.5 Separately collected components of WEEE specified in schedule 1 table S1.4 shall be treated in accordance with the methods specified in that table.
- 2.4.6 Equipment shall be provided to record the weight of untreated WEEE accepted at, and components and materials leaving the site.

## **3 Emissions and monitoring**

### **3.1 Emissions of substances not controlled by emission limits**

- 3.1.1 Emissions of substances not controlled by emission limits (excluding odour) shall not cause pollution. The operator shall not be taken to have breached this condition if appropriate measures, including, but not limited to, those specified in any approved emissions management plan, have been taken to prevent or where that is not practicable, to minimise, those emissions.
- 3.1.2 The operator shall:
- (a) if notified by the Environment Agency that the activities are giving rise to pollution, submit to the Environment Agency for approval within the period specified, an emissions management plan;
  - (b) implement the approved emissions management plan, from the date of approval, unless otherwise agreed in writing by the Environment Agency.
- 3.1.3 All liquids in containers, whose emission to water or land could cause pollution, shall be provided with secondary containment, unless the operator has used other appropriate measures to prevent or where that is not practicable, to minimise, leakage and spillage from the primary container.

### **3.2 Odour**

- 3.2.1 Emissions from the activities shall be free from odour at levels likely to cause pollution outside the site, as perceived by an authorised officer of the Environment Agency, unless the operator has used appropriate measures, including, but not limited to, those specified in any approved odour management plan, to prevent or where that is not practicable to minimise the odour.
- 3.2.2 The operator shall:
- (a) if notified by the Environment Agency that the activities are giving rise to pollution outside the site due to odour, submit to the Environment Agency for approval within the period specified, an odour management plan;
  - (b) implement the approved odour management plan, from the date of approval, unless otherwise agreed in writing by the Environment Agency.

### **3.3 Noise and vibration**

- 3.3.1 Emissions from the activities shall be free from noise and vibration at levels likely to cause pollution outside the site, as perceived by an authorised officer of the Environment Agency, unless the operator has used appropriate measures, including, but not limited to, those specified in any approved noise and vibration management plan to prevent or where that is not practicable to minimise the noise and vibration.
- 3.3.2 The operator shall:
- (a) if notified by the Environment Agency that the activities are giving rise to pollution outside the site due to noise and vibration, submit to the Environment Agency for approval within the period specified, a noise and vibration management plan;

- (b) implement the approved noise and vibration management plan, from the date of approval, unless otherwise agreed in writing by the Environment Agency.

## **4 Information**

### **4.1 Records**

4.1.1 All records required to be made by this permit shall:

- (a) be legible;
- (b) be made as soon as reasonably practicable;
- (c) if amended, be amended in such a way that the original and any subsequent amendments remain legible, or are capable of retrieval; and
- (d) be retained, unless otherwise agreed in writing by the Environment Agency, for at least 6 years from the date when the records were made, or in the case of the following records until permit surrender:
  - (i) off-site environmental effects; and
  - (ii) matters which affect the condition of the land and groundwater.

4.1.2 The operator shall keep on site all records, plans and the management system required to be maintained by this permit, unless otherwise agreed in writing by the Environment Agency.

### **4.2 Reporting**

4.2.1 The operator shall send all reports and notifications required by the permit to the Environment Agency using the contact details supplied in writing by the Environment Agency.

4.2.2 Within one month of the end of each quarter, the operator shall submit to the Environment Agency using the form made available for the purpose, the information specified on the form relating to the site and the waste accepted and removed from it during the previous quarter.

### **4.3 Notifications**

4.3.1 The Environment Agency shall be notified without delay following the detection of:

- (a) any malfunction, breakdown or failure of equipment or techniques, accident, or emission of a substance not controlled by an emission limit which has caused, is causing or may cause significant pollution;
- (b) the breach of a limit specified in the permit; or
- (c) any significant adverse environmental effects.

4.3.2 Any information provided under condition 4.3.1 shall be confirmed by sending the information listed in schedule 5 to this permit within the time period specified in that schedule.



- 4.3.3 Where the Environment Agency has requested in writing that it shall be notified when the operator is to undertake monitoring and/or spot sampling, the operator shall inform the Environment Agency when the relevant monitoring and/or spot sampling is to take place. The operator shall provide this information to the Environment Agency at least 14 days before the date the monitoring is to be undertaken.
- 4.3.4 The Environment Agency shall be notified within 14 days of the occurrence of the following matters, except where such disclosure is prohibited by Stock Exchange rules:
- Where the operator is a registered company:
- (a) any change in the operator's trading name, registered name or registered office address; and
  - (b) any steps taken with a view to the operator going into administration, entering into a company voluntary arrangement or being wound up.
- Where the operator is a corporate body other than a registered company:
- (a) any change in the operator's name or address; and
  - (b) any steps taken with a view to the dissolution of the operator.
- In any other case:
- (a) the death of any of the named operators (where the operator consists of more than one named individual);
  - (b) any change in the operator's name(s) or address(es); and
- any steps taken with a view to the operator, or any one of them, going into bankruptcy, entering into a composition or arrangement with creditors, or, in the case of them being in a partnership, dissolving the partnership.
- 4.3.5 Where the operator proposes to make a change in the nature or functioning, or an extension of the activities, which may have consequences for the environment and the change is not otherwise the subject of an application for approval under the Regulations or this permit:
- (a) the Environment Agency shall be notified at least 14 days before making the change; and
  - (b) the notification shall contain a description of the proposed change in operation.

## **4.4 Interpretation**

- 4.4.1 In this permit the expressions listed in schedule 6 shall have the meaning given in that schedule.
- 4.4.2 In this permit references to reports and notifications mean written reports and notifications, except where reference is made to notification being made "without delay", in which case it may be provided by telephone.

# Schedule 1 - Operations

Table S1.1 activities		
Activities	Description of activities	Limits of activities
A1 Storage of non-hazardous waste	<p><b>R13:</b> Storage of waste pending any of the operations listed in paragraphs 1 to 12 of this Part of this Schedule, but excluding temporary storage, pending collection, on the site where it is produced.</p> <p><b>D14:</b> Repackaging of waste prior to the waste being submitted to any of the operations listed in paragraphs 1 to 13 of this Part of this Schedule.</p> <p><b>D15:</b> Storage of waste pending any of the operations listed in paragraphs 1 to 14 of this Part of this Schedule, but excluding temporary storage, pending collection, on the site where the waste is produced</p>	<p>Unless specified elsewhere in table S1.1 all wastes shall be stored on an impermeable surface with sealed drainage.</p> <p>Waste types as specified in schedule 2 tables S2.2, S2.3 and S2.5</p> <p>Waste storage :</p> <ul style="list-style-type: none"> <li>wastes specified in schedule 2 table S2.2 shall be stored within a building, a bay or a skip. Max storage of 500 tonnes outside and 800 tonnes inside at any one time.</li> <li>wastes specified in schedule 2 table S2.3 can also be stored on hard standing. Max storage of 10,000 tonnes and any one time.</li> <li>wastes specified in schedule 2 table S2.5, consisting of uncontaminated ferrous, non-ferrous or alloy metal wastes can also be stored on hard standing. Max storage of 100 tonnes and any one time.</li> <li>Gypsum based wastes 170802 shall be stored in the dry in a building and in a bay or a skip. Max storage of 45 tonnes and any one time.</li> <li>Wood based wastes shall be stored in a building and in a bay or a skip. Max storage of 100 tonnes and any one time.</li> <li>No more than 50 tonnes of intact and shredded vehicle tyres (waste code 160103 and 191204) at any one time.</li> </ul>

<b>Table S1.1 activities</b>		
<b>Activities</b>	<b>Description of activities</b>	<b>Limits of activities</b>
<b>A2</b> Storage of WEEE wastes	<p><b>R13:</b> Storage of wastes pending any of the operations numbered R1 to R12 (excluding temporary storage, pending collection, on the site where it is produced)</p> <p><b>D14:</b> Repackaging of waste prior to the waste being submitted to any of the operations listed in paragraphs 1 to 13 of this Part of this Schedule</p> <p><b>D15:</b> Storage pending any of the operations numbered D1 to D14 (excluding temporary storage, pending collection, on the site where it is produced)</p>	<p>All wastes shall be stored on an impermeable surface with sealed drainage</p> <p>Waste storage</p> <ul style="list-style-type: none"> <li>• Max storage of WEEE wastes 20 tonnes at any one time;</li> <li>• WEEE, disassembled spare parts, components or residues shall be stored on an impermeable surface with sealed drainage system with provision of spillage collection facilities and, where appropriate, decanters and cleanser degreasers;</li> <li>• WEEE, disassembled spare parts, components or residues shall be stored in areas provided with a weatherproof covering where appropriate or in containers providing a weatherproof covering where appropriate;</li> <li>• disassembled spare parts containing liquids shall be stored in appropriate containers;</li> <li>• batteries, PCBs/PCTs containing capacitors and other hazardous wastes must be stored in dedicated, labelled and appropriate containers.</li> </ul> <p>Wastes as specified in schedule 2 table S2.4</p>
<b>A3</b> Storage of asbestos wastes	<p><b>D14:</b> Repackaging of waste prior to the waste being submitted to any of the operations listed in paragraphs 1 to 13 of this Part of this Schedule.</p> <p><b>D15:</b> Storage pending any of the operations numbered D1 to D14 (excluding temporary storage, pending collection, on the site where it is produced)</p>	<p>All wastes shall be double bagged, where possible, and stored within clearly identified, segregated, secure, lockable containers on an impermeable surface with sealed drainage system.</p> <p>The maximum quantity of hazardous waste received and stored at the site for disposal shall not exceed 10 tonnes per day.</p> <p>Waste types as specified in schedule 2 table S2.6</p>

<b>Table S1.1 activities</b>		
<b>Activities</b>	<b>Description of activities</b>	<b>Limits of activities</b>
<b>A4</b> Treatment of non-hazardous waste	<p><b>D9:</b> Physico-chemical treatment of waste not listed elsewhere in this Part of this Schedule which results in final compounds or mixtures which are discarded by means of any of the operations listed in paragraphs 1 to 12 of this Part of this Schedule (for example, evaporation, drying, calcination).</p> <p><b>R3:</b> Recycling or reclamation of organic substances which are not used as solvents, including composting and other biological transformation processes.</p> <p><b>R4:</b> Recycling or reclamation of metals and metal compounds.</p> <p><b>R5:</b> Recycling or reclamation of other inorganic materials.</p>	<p>Treatment consisting only of manual sorting, separation, screening, baling, shredding, crushing or compaction of non-hazardous waste into different components for disposal (no more than 50 tonnes per day) or recovery.</p> <p>Treatment of wastes shall be carried out on an impermeable surface with sealed drainage.</p> <p>Waste types as specified in schedule 2 tables S2.2, S2.3 and S2.5</p>
<b>A5</b> Treatment of WEEE waste	<p><b>R3:</b> Recycling/reclamation of organic substances which are not used as solvents</p> <p><b>R4:</b> Recycling/reclamation of metals and metal compounds</p> <p><b>R5:</b> Recycling/reclamation of other inorganic materials</p>	<p>Treatment consisting only of sorting, dismantling, separation, shredding, screening, grading, baling, shearing, compacting, crushing, granulation, or cutting of waste into different components for recovery.</p> <ul style="list-style-type: none"> <li>• Treatment of WEEE shall be carried out within a building provided with a weatherproof covering; and</li> <li>• be carried out on an impermeable surface with sealed drainage system with provision of spillage collection facilities and, where appropriate, decanters and cleanser degreasers.</li> </ul> <p>The capacity of the site for hazardous waste subject to an R5 activity shall not exceed 10 tonnes per day.</p> <p>Waste types as specified in schedule 2 table S2.4</p>
<b>A6</b> Treatment of asbestos wastes		<p>There shall be no treatment of asbestos wastes.</p> <p>Waste types as specified in schedule 2 table S2.6</p>

<b>Table S1.2 Operating techniques</b>		
<b>Description</b>	<b>Parts</b>	<b>Date Received</b>
Application	Sections 3a, and 3b of the application document in response to section 3a – technical standards , Part C4 of the application form	16/11/11

**Table S1.3 Substances, preparations and components to be removed from separately collected WEEE**

- Capacitors containing Polychlorinated biphenyls (PCB)
- Mercury-containing components, such as switches or backlighting lamps
- Batteries
- Printed circuit boards of mobile phones generally, and of other devices if the surface of the printed circuit board is greater than 10 square centimetres
- Toner cartridges, liquid and pasty, as well as colour toner
- Plastic containing brominated flame retardants
- Asbestos waste and components which contain asbestos
- Cathode ray tubes
- Chlorofluorocarbons (CFC), hydrochlorofluorocarbons (HCFC), hydrofluorocarbons (HFC), or hydrocarbons (HC)
- Gas discharge lamps
- Liquid crystal displays (together with their casing where appropriate) of a surface greater than 100 square centimetres and all those back-lighted with gas discharge lamps
- External electric cables
- Components containing refractory ceramic fibres
- Components containing radioactive substances with the exception of components that are below the exemption thresholds set in Article 3 of and the Annex I to Council Directive 96/29/Euratom of 13 May 1996 laying down basic safety standards for the protection of the health of workers and the general public against the dangers arising from ionising radiation
- Electrolytic capacitors containing “substances of concern” (height > 25mm, diameter > 25 mm or proportionately similar volume)

**Table S1.4 Specified Treatment Methods for separately collected components of WEEE**

<b>Component</b>	<b>Specified Treatment</b>
Cathode ray tubes	The fluorescent coating shall be removed.
Gas discharge lamps	The mercury shall be removed.

## Schedule 2 - Waste types, raw materials and fuels

**Table S2.1 Waste quantities and limits**

### Quantities

The maximum quantity of waste that can be accepted at the site shall be less than 61,250 tonnes per year.

The maximum quantity of wastes that can be stored at the site is 11,575 tonnes at any one time

Wastes shall be stored for no longer than 1 year prior to disposal or 3 years prior to recovery.

**Table S2.2 Permitted waste types (non-hazardous)**

### Exclusions

Notwithstanding the specification of waste types listed, wastes shall not be accepted at the site which have any of the following characteristics:

- consisting solely or mainly of dusts, powders or loose fibres

EWC	Description
<b>02</b>	<b>WASTES FROM AGRICULTURE, HORTICULTURE, AQUACULTURE, FORESTRY, HUNTING &amp; FISHING, FOOD PREPARATION &amp; PROCESSING</b>
<b>0201</b>	<b>wastes from agriculture, horticulture, aquaculture, forestry, hunting and fishing</b>
020103	plant-tissue waste
020104	waste plastics (except packaging)
020107	wastes from forestry
<b>0202</b>	<b>waste from the preparation and processing of meat, fish and other foods of animal origin</b>
020203	materials unsuitable for consumption or processing
<b>0203</b>	<b>wastes from fruit, vegetables, cereals, edible oils, cocoa, coffee, tea and tobacco preparation and processing; conserve production; yeast and yeast extract production, molasses preparation and fermentation</b>
020304	materials unsuitable for consumption or processing
<b>0204</b>	<b>wastes from sugar processing</b>
020401	soil from cleaning and washing beet
020402	off-specification calcium carbonate
<b>0205</b>	<b>wastes from the dairy products industry</b>
020501	materials unsuitable for consumption or processing
<b>0206</b>	<b>wastes from the baking and confectionery industry</b>
020601	materials unsuitable for consumption or processing
020602	wastes from preserving agents
<b>0207</b>	<b>wastes from the production of alcoholic and non-alcoholic beverages (except coffee, tea and cocoa)</b>
020701	wastes from washing, cleaning and mechanical reduction of raw materials
020702	wastes from spirits distillation
020704	materials unsuitable for consumption or processing
<b>03</b>	<b>WASTES FROM WOOD PROCESSING &amp; THE PRODUCTION OF PANELS &amp;</b>

<b>Table S2.2 Permitted waste types (non-hazardous)</b>	
<b>FURNITURE, PULP, PAPER &amp; CARDBOARD</b>	
<b>0301</b>	<b>wastes from wood processing and the production of panels and furniture</b>
030101	waste bark and cork
030105	sawdust, shavings, cuttings, wood, particle board and veneer other than those mentioned in 030104
<b>0303</b>	<b>wastes from pulp, paper and cardboard production and processing</b>
030301	waste bark and wood
030307	mechanically separated rejects from pulping of waste paper and cardboard
030308	wastes from sorting of paper and cardboard destined for recycling
030310	fibre rejects, fibre-, filler- and coating-sludges from mechanical separation
<b>04</b>	<b>WASTES FROM THE LEATHER, FUR &amp; TEXTILE INDUSTRIES</b>
<b>0401</b>	<b>wastes from the leather and fur industry</b>
040108	waste tanned leather (blue sheetings, shavings, cuttings, buffing dust) containing chromium
040109	wastes from dressing and finishing
<b>0402</b>	<b>wastes from the textile industry</b>
040221	wastes from unprocessed textile fibres
040222	wastes from processed textile fibres
<b>06</b>	<b>WASTES FROM INORGANIC CHEMICAL PROCESSES</b>
<b>0609</b>	<b>wastes from the MSFU of phosphorous chemicals and phosphorous chemical processes</b>
060902	phosphorous slag
060904	calcium-based reaction wastes other than those mentioned in 060903
<b>0611</b>	<b>wastes from the manufacture of inorganic pigments and opacifiers</b>
061101	calcium-based reaction wastes from titanium dioxide production
<b>07</b>	<b>WASTES FROM ORGANIC CHEMICAL PROCESSES</b>
<b>0702</b>	<b>wastes from the MFSU of plastics, synthetic rubber and man-made fibres</b>
070213	waste plastic
<b>09</b>	<b>WASTES FROM THE PHOTOGRAPHIC INDUSTRY</b>
<b>0901</b>	<b>wastes from the photographic industry</b>
090107	photographic film and paper containing silver or silver compounds
090108	photographic film and paper free of silver or silver compounds
<b>10</b>	<b>WASTES FROM THERMAL PROCESSES</b>
<b>1001</b>	<b>wastes from power stations and other combustion plants (except 19)</b>
100101	bottom ash, slag and boiler dust (excluding boiler dust mentioned in 100104)
100105	calcium-based reaction wastes from flue-gas desulphurisation in solid form
100107	calcium-based reaction wastes from flue-gas desulphurisation in sludge form
100115	bottom ash, slag and boiler dust from co-incineration other than those mentioned in 100114
100119	wastes from gas cleaning other than those mentioned in 100105, 100107 and 100118
100124	sands from fluidised beds
<b>1002</b>	<b>wastes from the iron and steel industry</b>
100201	wastes from the processing of slag
100202	unprocessed slag
100208	solid wastes from gas treatment other than those mentioned in 100207
100210	mill scales
100214	sludges and filter cakes from gas treatment other than those mentioned in 100213
100215	other sludges and filter cakes
<b>1003</b>	<b>wastes from aluminium thermal metallurgy</b>



<b>Table S2.2 Permitted waste types (non-hazardous)</b>	
100302	anode scraps
100305	waste alumina
100316	skimmings other than those mentioned in 100315
100318	carbon-containing wastes from anode manufacture other than those mentioned in 100317
100324	Solid wastes from gas treatment other than those mentioned in 100323
100326	sludges and filter cakes from gas treatment other than those mentioned in 100325
100328	wastes from cooling-water treatment other than those mentioned in 100327
100330	wastes from treatment of salt slags and black drosses other than those mentioned in 100329
<b>1004</b>	<b><i>Wastes from lead thermal metallurgy</i></b>
100410	wastes from cooling-water treatment other than those mentioned in 100409
<b>1005</b>	<b><i>wastes from zinc thermal metallurgy</i></b>
100501	slags from primary and secondary production
100509	wastes from cooling-water treatment other than those mentioned in 100508
100511	dross and skimmings other than those mentioned in 100510
<b>1006</b>	<b><i>wastes from copper thermal metallurgy</i></b>
100601	slags from primary and secondary production
100602	dross and skimmings from primary and secondary production
100610	wastes from cooling-water treatment other than those mentioned in 100609
<b>1007</b>	<b><i>wastes from silver, gold and platinum thermal metallurgy</i></b>
100701	slags from primary and secondary production
100702	dross and skimmings from primary and secondary production
100703	solid wastes from gas treatment
100705	sludges and filter cakes from gas treatment
100708	wastes from cooling-water treatment other than those mentioned in 100707
<b>1008</b>	<b><i>wastes from other non-ferrous thermal metallurgy</i></b>
100809	other slags
100811	dross and skimmings other than those mentioned in 100810
100813	carbon-containing wastes from anode manufacture other than those mentioned in 100812
100814	anode scrap
100818	sludges and filter cakes from flue-gas treatment other than those mentioned in 100817
100820	wastes from cooling-water treatment other than those mentioned in 100819
<b>1009</b>	<b><i>wastes from casting of ferrous pieces</i></b>
100903	furnace slag
100906	casting cores and moulds which have not undergone pouring other than those mentioned in 100905
100908	casting cores and moulds which have undergone pouring other than those mentioned in 100907
100914	waste binders other than those mentioned in 100913
100916	waste crack-indicating agent other than those mentioned in 100915
<b>1010</b>	<b><i>wastes from casting of non-ferrous pieces</i></b>
101003	furnace slag
101006	casting cores and moulds which have not undergone pouring, other than those mentioned in 101005
101008	casting cores and moulds which have undergone pouring, other than those mentioned in 101007
101014	waste binders other than those mentioned in 101013
101016	waste crack-indicating agent other than those mentioned in 101015

<b>Table S2.2 Permitted waste types (non-hazardous)</b>	
<b>1011</b>	<b>wastes from manufacture of glass and glass products</b>
101103	waste glass-based fibrous materials
101110	waste preparation mixture before thermal processing, other than those mentioned in 101109
101112	waste glass other than those mentioned in 101111
101116	solid wastes from flue-gas treatment other than those mentioned in 101115
101118	sludges and filter cakes from flue-gas treatment other than those mentioned in 101117
<b>1012</b>	<b>wastes from manufacture of ceramic goods, bricks, tiles and construction products</b>
101201	waste preparation mixture before thermal processing
101205	sludges and filter cakes from gas treatment
101206	discarded moulds
101208	waste ceramics, bricks, tiles and construction products (after thermal processing)
101210	solid wastes from gas treatment other than those mentioned in 101209
101212	wastes from glazing other than those mentioned in 101211
<b>1013</b>	<b>wastes from manufacture of cement, lime and plaster and articles and products made from them</b>
101301	waste preparation mixture before thermal processing
101304	wastes from calcination and hydration of lime
101307	sludges and filter cakes from gas treatment
101310	wastes from asbestos-cement manufacture other than those mentioned in 101309
101311	wastes from cement-based composite materials other than those mentioned in 101309 and 101310
101313	solid wastes from gas treatment other than those mentioned in 101312
101314	waste concrete and concrete sludge
<b>11</b>	<b>WASTES FROM CHEMICAL SURFACE TREATMENT AND COATING OF METALS AND OTHER MATERIALS; NON-FERROUS HYDRO-METALLURGY</b>
<b>1101</b>	<b>wastes from chemical surface treatment and coating of metals and other materials (for example galvanic processes, zinc coating processes, pickling processes, etching, phosphatising, alkaline degreasing, anodising)</b>
110110	sludges and filter cakes other than those mentioned in 110109
110114	degreasing wastes other than those mentioned in 110113
<b>1102</b>	<b>wastes from non-ferrous hydrometallurgical processes</b>
110203	wastes from the production of anodes for aqueous electrolytical processes
110206	wastes from copper hydrometallurgical processes other than those mentioned in 110205
<b>1105</b>	<b>wastes from hot galvanising processes</b>
110501	hard zinc
110502	zinc ash
<b>12</b>	<b>WASTES FROM SHAPING &amp; PHYSICAL &amp; MECHANICAL SURFACE TREATMENT OF METALS &amp; PLASTICS</b>
<b>1201</b>	<b>wastes from shaping and physical and mechanical surface treatment of metals and plastics</b>
120105	plastics shavings and turnings
120113	welding wastes
120117	waste blasting material other than those mentioned in 120116
120121	spent grinding bodies and grinding materials other than those mentioned in 120120
<b>15</b>	<b>WASTE PACKAGING; ABSORBENTS, WIPING CLOTHS, FILTER MATERIALS &amp; PROTECTIVE CLOTHING NOT OTHERWISE SPECIFIED</b>
<b>1501</b>	<b>Packaging (including separately collected municipal packaging waste)</b>
150101	paper and cardboard packaging

<b>Table S2.2 Permitted waste types (non-hazardous)</b>	
150102	plastic packaging
150103	wooden packaging
150105	composite packaging
150106	mixed packaging
150107	glass packaging
150109	textile packaging
<b>1502</b>	<b>absorbents, filter materials, wiping cloths and protective clothing</b>
150203	absorbents, filter materials, wiping cloths and protective clothing other than those mentioned in 150202
<b>16</b>	<b>WASTES NOT OTHERWISE SPECIFIED IN THE LIST</b>
1601	<i>end-of-life vehicles from different means of transport (including off-road machinery) and wastes from dismantling of end-of-life vehicles and vehicle maintenance (except 13, 14, 1606 and 1608)</i>
160103	end-of-life tyres
<b>1603</b>	<b>off-specification batches and unused products</b>
160304	inorganic wastes other than those mentioned in 160303
160306	organic wastes other than those mentioned in 160305
<b>1611</b>	<b>waste linings and refractories</b>
161102	carbon-based linings and refractories from metallurgical processes others than those mentioned in 161101
161104	other linings and refractories from metallurgical processes other than those mentioned in 161103
161106	linings and refractories from non-metallurgical processes others than those mentioned in 161105
<b>17</b>	<b>CONSTRUCTION &amp; DEMOLITION WASTES (INCLUDING EXCAVATED SOIL FROM CONTAMINATED SITES)</b>
<b>1702</b>	<b>wood, glass and plastic</b>
170201	wood
170202	glass
170203	plastic
<b>1703</b>	<b>bituminous mixtures, coal tar and tarred products</b>
170302	glass
<b>1708</b>	<b>gypsum-based construction material</b>
170802	gypsum-based construction materials other than those mentioned in 170801
<b>19</b>	<b>WASTES FROM WASTE MANAGEMENT FACILITIES, OFF-SITE WASTE WATER TREATMENT PLANTS &amp; PREPARATION OF WATER INTENDED FOR HUMAN CONSUMPTION/INDUSTRIAL USE</b>
<b>1901</b>	<b>wastes from incineration or pyrolysis of waste</b>
190112	bottom ash and slag other than those mentioned in 190111
190118	pyrolysis wastes other than those mentioned in 190117
190119	sands from fluidised beds
<b>1902</b>	<b>wastes from physico/chemical treatments of waste (including dechromatation, decyanidation, neutralisation)</b>
190203	premixed wastes composed only of non-hazardous wastes
190210	combustible wastes other than those mentioned in 190208 and 190209
<b>1904</b>	<b>vitrified waste and wastes from vitrification</b>
190401	vitrified waste
<b>1905</b>	<b>wastes from aerobic treatment of solid wastes</b>
190501	non-composted fraction of municipal and similar wastes
190502	non-composted fraction of animal and vegetable waste

<b>Table S2.2 Permitted waste types (non-hazardous)</b>	
190503	off-specification compost
<b>1912</b>	<b>wastes from the mechanical treatment of waste (for example sorting, crushing, compacting, pelletising) not otherwise specified</b>
191201	paper and cardboard
191204	plastic and rubber
191205	glass
191207	wood other than that mentioned in 191206
191208	textiles
191210	combustible waste (refuse derived fuel)
<b>1913</b>	<b>wastes from soil and groundwater remediation</b>
191302	solid wastes from soil remediation other than those mentioned in 191301
<b>20</b>	<b>MUNICIPAL WASTES (HOUSEHOLD WASTE &amp; SIMILAR COMMERCIAL, INDUSTRIAL &amp; INSTITUTIONAL WASTES) INCLUDING SEPARATELY COLLECTED FRACTIONS</b>
<b>2001</b>	<b>Separately collected fractions (except 1501)</b>
200101	paper and cardboard
200102	glass
200108	biodegradable kitchen and canteen waste
200110	clothes
200111	textiles
200138	wood other than that mentioned in 200137
200139	plastics
200141	wastes from chimney sweeps
<b>2002</b>	<b>garden and park wastes (including cemetery waste)</b>
200201	biodegradable waste
<b>2003</b>	<b>other municipal wastes</b>
200301	mixed municipal waste
200302	waste from markets
200303	street-cleaning residues
200307	bulky waste

<b>Table S2.3 Permitted waste types (construction and demolition wastes)</b>	
<b>Exclusions</b>	
Notwithstanding the specification of waste types listed, wastes shall not be accepted at the site which have any of the following characteristics:	
<ul style="list-style-type: none"> <li>• Consisting solely or mainly of dusts, powders or loose fibres</li> </ul>	
<b>EWC</b>	<b>Description</b>
<b>01</b>	<b>WASTES RESULTING FROM EXPLORATION, MINING, QUARRYING, AND PHYSICAL AND CHEMICAL TREATMENT OF MINERALS</b>
<b>0101</b>	<b>wastes from mineral excavation</b>
010102	wastes from mineral non-metalliferous excavation
<b>0103</b>	<b>wastes from physical and chemical processing of metalliferous minerals</b>
010306	tailings other than those mentioned in 010304 and 010305
010309	red mud from alumina production other than the wastes mentioned in 010307
<b>0104</b>	<b>wastes from physical and chemical processing of non-metalliferous minerals</b>
010408	waste gravel and crushed rocks other than those mentioned in 010407
010409	waste sand and clays
010411	wastes from potash and rock salt processing other than those mentioned in 010407

<b>Table S2.3 Permitted waste types (construction and demolition wastes)</b>	
010412	tailings and other wastes from washing and cleaning of minerals other than those mentioned in 010407 and 010411
010413	wastes from stone cutting and sawing other than those mentioned in 010407
<b>17</b>	<b>CONSTRUCTION &amp; DEMOLITION WASTES (INCLUDING EXCAVATED SOIL FROM CONTAMINATED SITES)</b>
<b>1701</b>	<b><i>concrete, bricks, tiles and ceramics</i></b>
170101	concrete
170102	bricks
170103	tiles and ceramics
170107	mixtures of concrete, bricks, tiles and ceramics other than those mentioned in 170106
<b>1705</b>	<b>soil (including excavated soil from contaminated sites), stones and dredging spoil</b>
170504	soil and stones other than those mentioned in 170503
170508	track ballast other than those mentioned in 170507
<b>1706</b>	<b><i>Insulation materials and asbestos-containing construction materials</i></b>
170604	insulation materials other than those mentioned in 170601 and 170603
<b>1708</b>	<b><i>gypsum-based construction material</i></b>
170802	gypsum-based construction materials other than those mentioned in 170801
<b>1709</b>	<b><i>other construction and demolition wastes</i></b>
170904	mixed construction and demolition wastes other than those mentioned in 170901, 170902 and 170903
<b>19</b>	<b>WASTES FROM WASTE MANAGEMENT FACILITIES, OFF-SITE WASTE WATER TREATMENT PLANTS &amp; PREPARATION OF WATER INTENDED FOR HUMAN CONSUMPTION/INDUSTRIAL USE</b>
<b>1912</b>	<b><i>wastes from the mechanical treatment of waste (for example sorting, crushing, compacting, pelletising) not otherwise specified</i></b>
191209	minerals (for example sand, stones)
<b>20</b>	<b>MUNICIPAL WASTES (HOUSEHOLD WASTE &amp; SIMILAR COMMERCIAL, INDUSTRIAL &amp; INSTITUTIONAL WASTES) INCLUDING SEPARATELY COLLECTED FRACTIONS</b>
<b>2002</b>	<b><i>garden and park wastes (including cemetery waste)</i></b>
200202	soil and stones

<b>Table S2.4 Permitted waste types (WEEE wastes)</b>	
<b>Exclusions</b>	
Notwithstanding the specification of waste types listed in this table, wastes shall not be accepted at the site which have any of the following characteristics:	
<ul style="list-style-type: none"> <li>• Consisting solely or mainly of dusts, powders or loose fibres</li> <li>• Containing ozone-depleting substances.</li> </ul>	
<b>EWC</b>	<b>Description</b>
<b>09</b>	<b>WASTES FROM THE PHOTOGRAPHIC INDUSTRY</b>
<b>0901</b>	<b><i>wastes from the photographic industry</i></b>
090110	single-use cameras without batteries
090112	single-use cameras containing batteries other than those mentioned in 090111
<b>16</b>	<b>WASTES NOT OTHERWISE SPECIFIED IN THE LIST</b>
<b>1602</b>	<b><i>wastes from electrical and electronic equipment</i></b>
160214	discarded equipment other than those mentioned in 160209 to 160213
160216	components removed from discarded equipment other than those mentioned in 160215
<b>1606</b>	<b><i>batteries and accumulators</i></b>

**Table S2.4 Permitted waste types (WEEE wastes)**

<b>Exclusions</b>	
Notwithstanding the specification of waste types listed in this table, wastes shall not be accepted at the site which have any of the following characteristics:	
<ul style="list-style-type: none"> <li>• Consisting solely or mainly of dusts, powders or loose fibres</li> <li>• Containing ozone-depleting substances.</li> </ul>	
<b>EWC</b>	<b>Description</b>
160604	alkaline batteries (except 160603)
160605	other batteries and accumulators
<b>20</b>	<b>MUNICIPAL WASTES (HOUSEHOLD WASTE AND SIMILAR COMMERCIAL, INDUSTRIAL AND INSTITUTIONAL WASTES) INCLUDING SEPARATELY COLLECTED FRACTIONS</b>
<b>2001</b>	<b><i>Separately collected fractions (except 1501)</i></b>
200134	batteries and accumulators other than those mentioned in 200133
200136	discarded electrical and electronic equipment other than those mentioned in 200121, 200123 and 200135

**Table S2.5 Permitted waste types (metal wastes)**

<b>Exclusions</b>	
Wastes having any of the following characteristics shall not be accepted.	
<ul style="list-style-type: none"> <li>• Consisting solely or mainly of dust, powders or loose fibres,</li> <li>• Waste that are in the form which is either sludge or liquid.</li> </ul>	
<b>EWC Code</b>	<b>Description</b>
<b>02</b>	<b>WASTES FROM AGRICULTURE, HORTICULTURE, AQUACULTURE, FORESTRY, HUNTING AND FISHING, FOOD PREPARATION AND PROCESSING</b>
<b>0201</b>	<b><i>wastes from agriculture, horticulture, aquaculture, forestry, hunting &amp; fishing</i></b>
020110	waste metal
<b>12</b>	<b>WASTES FROM SHAPING AND PHYSICAL AND MECHANICAL SURFACE TREATMENT OF METALS AND PLASTICS</b>
<b>1201</b>	<b><i>wastes from shaping &amp; physical &amp; mechanical surface treatment of metals &amp; plastics</i></b>
120101	ferrous metal filings and turnings
120103	non-ferrous metal filings and turnings
<b>15</b>	<b>WASTE PACKAGING; ABSORBENTS, WIPING CLOTHS, FILTER MATERIALS AND PROTECTIVE CLOTHING NOT OTHERWISE SPECIFIED</b>
<b>1501</b>	<b><i>packaging (including separately collected municipal packaging waste)</i></b>
150104	metallic packaging
<b>17</b>	<b>CONSTRUCTION AND DEMOLITION WASTES (INCLUDING EXCAVATED SOIL FROM CONTAMINATED SITES)</b>
<b>1704</b>	<b><i>metals (including their alloys)</i></b>
170401	copper, bronze, brass
170402	aluminium
170403	lead
170404	zinc
170405	iron and steel
170406	tin
170407	mixed metals
170411	cables other than those mentioned in 170410
<b>19</b>	<b>WASTES FROM WASTE MANAGEMENT FACILITIES, OFF-SITE WASTE</b>

<b>WATER TREATMENT PLANTS AND THE PREPARATION OF WATER INTENDED FOR HUMAN CONSUMPTION AND WATER FOR INDUSTRIAL USE</b>	
<b>1901</b>	<b>wastes from incineration or pyrolysis of waste</b>
190102	ferrous materials removed from bottom ash
<b>1912</b>	<b>wastes from the mechanical treatment of waste (for example sorting, crushing, compacting, pelletising) not otherwise specified</b>
191202	ferrous metal
191203	non-ferrous metal
<b>20 MUNICIPAL WASTES (HOUSEHOLD WASTE AND SIMILAR COMMERCIAL, INDUSTRIAL AND INSTITUTIONAL WASTES) INCLUDING SEPARATELY COLLECTED FRACTIONS</b>	
<b>2001</b>	<b>separately collected fractions (except 1501)</b>
200140	metals

**Table S2.6 Permitted waste types (Asbestos)**

<b>Exclusions</b>		
Wastes having any of the following characteristics shall not be accepted.		
<ul style="list-style-type: none"> <li>• Consisting solely or mainly of dust, powders or loose fibres,</li> <li>• Waste that are in the form which is either sludge or liquid.</li> </ul>		
<b>EWC Code</b>	<b>Description</b>	
<b>17 CONSTRUCTION AND DEMOLITION WASTES (INCLUDING EXCAVATED SOIL FROM CONTAMINATED SITES)</b>		
<b>1706</b>	<b>insulation materials and asbestos-containing construction materials</b>	
170601*	insulation materials containing asbestos	M
170605*	construction materials containing asbestos	M

**Note \***

A = Absolute Entry - Hazardous Waste regardless of any threshold concentrations

M = Mirror Entry - Hazardous Waste only if the dangerous substances are present above threshold concentrations

## **Schedule 3 – Emissions and monitoring**

There are no emission limits or associated monitoring requirements.



## **Schedule 4 - Reporting**

There is no reporting under this schedule.

# Schedule 5 - Notification

These pages outline the information that the operator must provide.

Units of measurement used in information supplied under Part A and B requirements shall be appropriate to the circumstances of the emission. Where appropriate, a comparison should be made of actual emissions and authorised emission limits.

If any information is considered commercially confidential, it should be separated from non-confidential information, supplied on a separate sheet and accompanied by an application for commercial confidentiality under the provisions of the EP Regulations.

## Part A

Permit Number	
Name of operator	
Location of Facility	
Time and date of the detection	

<b>(a) Notification requirements for any malfunction, breakdown or failure of equipment or techniques, accident, or emission of a substance not controlled by an emission limit which has caused, is causing or may cause significant pollution</b>	
<b>To be notified within 24 hours of detection</b>	
Date and time of the event	
Reference or description of the location of the event	
Description of where any release into the environment took place	
Substances(s) potentially released	
Best estimate of the quantity or rate of release of substances	
Measures taken, or intended to be taken, to stop any emission	
Description of the failure or accident.	

<b>(b) Notification requirements for the breach of a limit</b>	
<b>To be notified within 24 hours of detection unless otherwise specified below</b>	
Emission point reference/ source	
Parameter(s)	
Limit	
Measured value and uncertainty	
Date and time of monitoring	
Measures taken, or intended to	

be taken, to stop the emission	
--------------------------------	--

<b>Time periods for notification following detection of a breach of a limit</b>	
<b>Parameter</b>	<b>Notification period</b>

<b>(c) Notification requirements for the detection of any significant adverse environmental effect</b>	
<b>To be notified within 24 hours of detection</b>	
Description of where the effect on the environment was detected	
Substances(s) detected	
Concentrations of substances detected	
Date of monitoring/sampling	

**Part B - to be submitted as soon as practicable**

Any more accurate information on the matters for notification under Part A.	
Measures taken, or intended to be taken, to prevent a recurrence of the incident	
Measures taken, or intended to be taken, to rectify, limit or prevent any pollution of the environment which has been or may be caused by the emission	
The dates of any unauthorised emissions from the facility in the preceding 24 months.	

<b>Name*</b>	
<b>Post</b>	
<b>Signature</b>	
<b>Date</b>	

\* authorised to sign on behalf of the operator

## Schedule 6 - Interpretation

*“accident”* means an accident that may result in pollution.

*“application”* means the application for this permit, together with any additional information supplied by the operator as part of the application and any response to a notice served under Schedule 5 to the EP Regulations.

*“authorised officer”* means any person authorised by the Environment Agency under section 108(1) of The Environment Act 1995 to exercise, in accordance with the terms of any such authorisation, any power specified in section 108(4) of that Act.

*“best available treatment, recovery and recycling techniques”* shall have the meaning given to it in the document published jointly by the Department for Environment, Food and Rural Affairs, the Welsh Assembly Government and the Scottish Executive on 27th November 2006, entitled “Guidance on Best Available Treatment, Recovery and Recycling Techniques (BATRRT) and Treatment of Waste Electrical and Electronic Equipment (WEEE);

*“building”* means a construction that has the objective of providing sheltering cover and minimising emissions of noise, particulate matter, odour and litter.

*“D”* means a disposal operation provided for in Annex I to Directive 2008/98/EC of the European Parliament and of the Council on waste.

*“emissions to land”* includes emissions to groundwater.

*“emissions of substances not controlled by emission limits”* means emissions of substances to air, water or land from the activities, either from the emission points specified in schedule 3 or from other localised or diffuse sources, which are not controlled by an emission or background concentration limit..

*“EP Regulations”* means The Environmental Permitting (England and Wales) Regulations SI 2010 No.675 and words and expressions used in this permit which are also used in the Regulations have the same meanings as in those Regulations.

*“groundwater”* means all water, which is below the surface of the ground in the saturation zone and in direct contact with the ground or subsoil.

*“groundwater protection zones 1 and 2”* have the meaning given in the document titled "Groundwater Protection: Policy and Practice" published by the Environment Agency in 2006.

*“hazardous waste”* has the meaning given in the Hazardous Waste (England and Wales) Regulations 2005 No.894, the Hazardous Waste (Wales) Regulations 2005 No. 1806 (W.138), the List of Wastes (England) Regulations 2005 No.895 and the List of Wastes (Wales) Regulations 2005 No. 1820 (W.148).

*“impermeable surface”* means a surface or pavement constructed and maintained to a standard sufficient to prevent the transmission of liquids beyond the pavement surface, and should be read in conjunction with the term “sealed drainage system” .

*“pollution”* means emissions as a result of human activity which may—

(a) be harmful to human health or the quality of the environment,

- (b) cause offence to a human sense,
- (c) result in damage to material property, or
- (d) impair or interfere with amenities and other legitimate uses of the environment.

*“Industry Standard Protocol”* means “A standardised protocol for the monitoring of bioaerosols at open composting facilities” published by the Association for Organics Recycling and developed in conjunction with the Environment Agency

*“inert waste”* means waste that does not undergo any significant physical, chemical or biological transformations. Inert waste will not dissolve, burn or otherwise physically or chemically react, biodegrade or adversely affect other matter with which it comes into contact in a way likely to give rise to environmental pollution or harm human health. The total leachability and pollutant content of the waste and the ecotoxicity of the leachate must be insignificant, and in particular not endanger the quality of surface water and/or groundwater. All of the criteria listed in Article 1 of Commission Decision 2009/359 must be fulfilled

*“ozone-depleting substances” “ODS”* means “controlled substances” contained in refrigeration, air-conditioning and heat pump equipment, equipment containing solvents, fire protection systems and fire extinguishers.

*“quarter”* means a calendar year quarter commencing on 1 January, 1 April, 1 July or 1 October

*“R”* means a recovery operation provided for in Annex II to Directive 2008/98/EC of the European Parliament and of the Council on waste.

*“sealed drainage system”* in relation to an impermeable surface, means a drainage system with impermeable components which does not leak and which will ensure that:

- (a) no liquid will run off the surface otherwise than via the system;
- (b) except where they may lawfully be discharged to foul sewer, all liquids entering the system are collected in a sealed sump.

*“Waste code”* means the six digit code referable to a type of waste in accordance with the List of Wastes (England) Regulations 2005, or List of Wastes (Wales) Regulations 2005, as appropriate, and in relation to hazardous waste, includes the asterisk.

*“Waste Framework Directive” or “WFD”* means Waste Framework Directive 2008/98/EC of the European Parliament and of the Council on waste.

*“WEEE”* means waste electrical and electronic equipment.

*“WEEE Directive”* means Directive 2002/96/EC of the European Parliament and of the Council of 27th January 2003 on waste electrical and electronic equipment (WEEE) as amended by Directive 2003/108/EC of the European Parliament and of the Council of 8th December 2003 on waste electrical and electronic equipment (WEEE).

*“year”* means calendar year ending 31 December

# Schedule 7 - Site plan

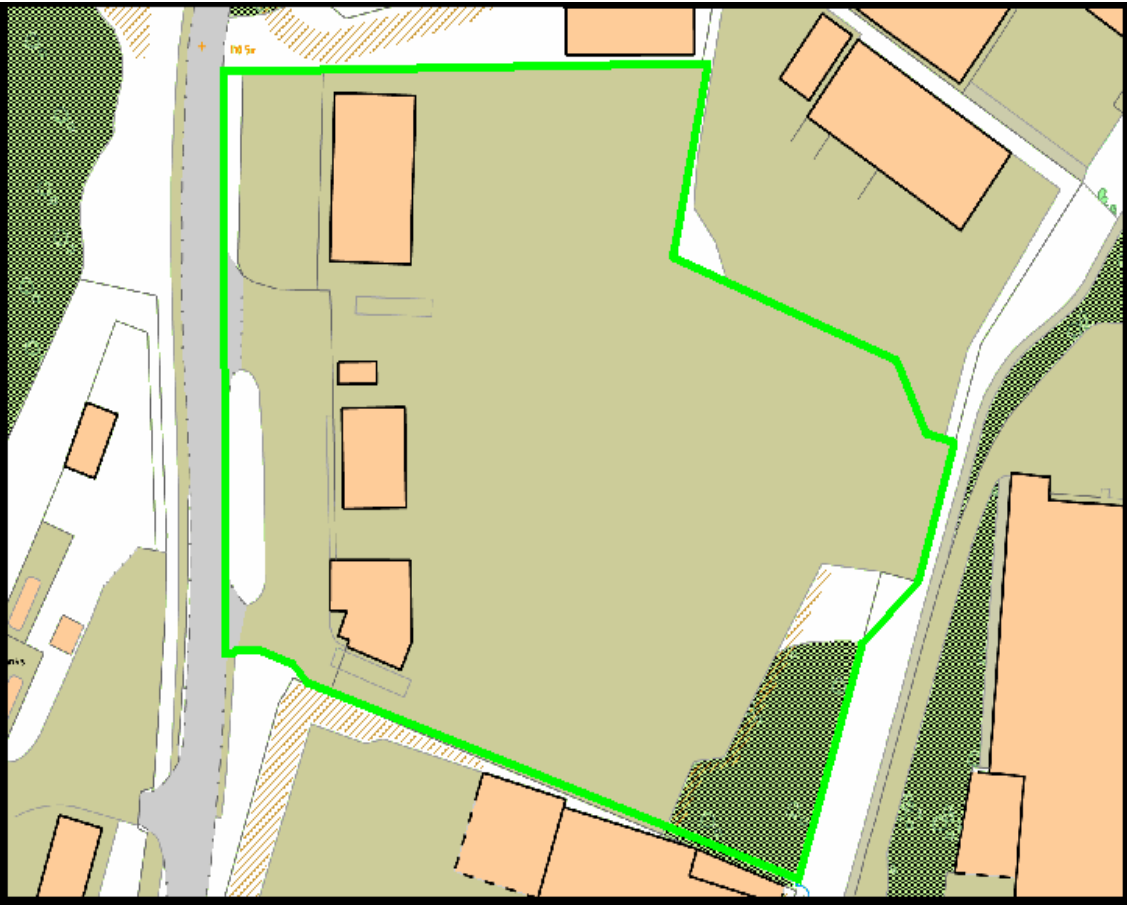

“©Crown Copyright. All rights reserved. Environment Agency, 100026380, 2012.”

END OF PERMIT